

2022

ANNUAL REPORT

Soar
with us!



BELIEVE BIG
Face It. Fight It. Overcome It.™

With great pleasure, we present to you our annual report, providing a comprehensive overview of the accomplishments and impact Believe Big has achieved over the past year due to your support.

Throughout the course of this year, we have been privileged to bear witness to countless inspiring stories of resilience, hope, and restoration. Your continued support has played a pivotal role in enabling us to make a transformative difference in the lives of those bravely facing the challenges of cancer, empowering them to confront their diagnosis with unparalleled courage and unwavering faith.

Among the many noteworthy highlights of this exceptional year, one achievement stands out in particular: the successful completion of the Mistletoe Clinical Trial Phase I. This monumental milestone marks the initial step towards integrating mistletoe therapy as a vital component of standard care for cancer patients, while also striving to secure much-needed insurance coverage. This breakthrough opens up new avenues for improved treatment options and promises to positively impact countless lives in the future.

As we reflect on the past year, we are filled with profound gratitude for your partnership and dedication. Together, we were able to impact over 300,000 individuals. Our achievements would not have been possible without your generosity, trust, and commitment. Thank you and may God bless you abundantly,

Keep Believing Big!

Sincerely,

A handwritten signature in blue ink that reads "Ivelisse". The signature is fluid and cursive, with a large initial "I" and a trailing flourish.

Ivelisse Page,
Executive Director & Co-Founder



OUR FOUNDERS

After facing, fighting, and overcoming stage IV colon cancer, Ivelisse Page wanted to reach out to other patients facing the many challenges she encountered through her cancer journey. After assembling a team of doctors and accumulating extensive research, Ivelisse and her husband, Jimmy, compiled reliable resources to heal the whole person physically, spiritually, mentally and emotionally. They established Believe Big in 2011 to help families bridge the gap between conventional and complementary medicine for fighting cancer.

BOARD OF DIRECTORS

Mr. John Gardner

Mrs. Heidi Kelly

Dr. Luis Diaz

Mrs. Lori Falk

Mr. Jimmy Page

Mrs. Ivelisse Page

Mrs. Maureen Knotts

Dr. Peter Hinderberger

BOARD OF ADVISORS

Mrs. Gretchen Carroll

Mrs. Catherine Castro

Mrs. Maru Fava

Mrs. Julie Fioravante

Mr. Bob Geis

Mr. Jon Guidera

Mrs. Jo Miller

Mrs. Erin Ronayne

Mr. Don Semesky

Mr. Gary Zipper

MEET THE STAFF



Ivelisse Page
EXECUTIVE DIRECTOR
AND CO-FOUNDER



Jackie Guidera
DIRECTOR OF OPERATIONS



Patty Buddemeyer
PATIENT ADVOCATE TEAM LEADER



Autumn Burns
EXECUTIVE ASSISTANT



Kristen Dorn
CREATIVE DIRECTOR
& MISSION ENGAGEMENT



Jenni Gardner
BELIEVE MUG PROGRAM MANAGER



Dannielle Ellington
EVENTS MANAGER
& OFFICE ADMINISTRATOR



Kelly Paszkiewicz
PATIENT ADVOCATE



Jenn Keenan
PATIENT ADVOCATE



Stacy Fritz
PATIENT ADVOCATE

OUR VISION

To see cancer patients and their families discover their pathway to healing.

OUR MISSION

To help families face, fight, and overcome cancer.

OUR FOCUS

- Educate individuals on a comprehensive approach to cancer prevention and treatment.
- Connect patients with physicians trained in mistletoe therapy, oncology nutritionists, and the resources necessary to help them advocate for their own health.
- Provide spiritual support to help patients and their families overcome fear and anxiety.
- Overcome cancer with the development of The Believe Big Institute of Health and supporting the ongoing phases of the Mistletoe Clinical Trial in collaboration with The Johns Hopkins University School of Medicine.



CORE VALUES

FAITH

*"We believe it
before we see it."*

TEAMWORK

"We are better together."

INTEGRITY

*"We do the right things
for the right reasons."*

COMPASSION

*"We love, care,
and serve."*

OUR NETWORK



We connect patients with physicians trained in mistletoe therapy, oncology nutritionists, and the resources necessary to help them advocate for their own health.

When we began in 2011 we only had two physicians we could direct patients to for mistletoe and nutrition therapy.

Today we have a network of over 56 practitioners.

OTHER METRICS

 **301,491**
TOTAL IMPACT /REACH

 **950**
MUGS DISTRIBUTED

 **\$130,000**
WELLNESS GRANTS AWARDED

 **32**
HOPE BASKETS DELIVERED

OUR PROGRAMS



OUR FINANCIALS

Contributions & Revenues:
\$755,526

Expenses:
\$812,193

Change in Net Assets:
\$56,667

Total Assets:
\$787,357

Total Liabilities:
\$39,328

Net Assets:
\$748,029

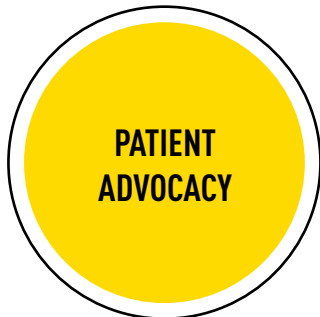
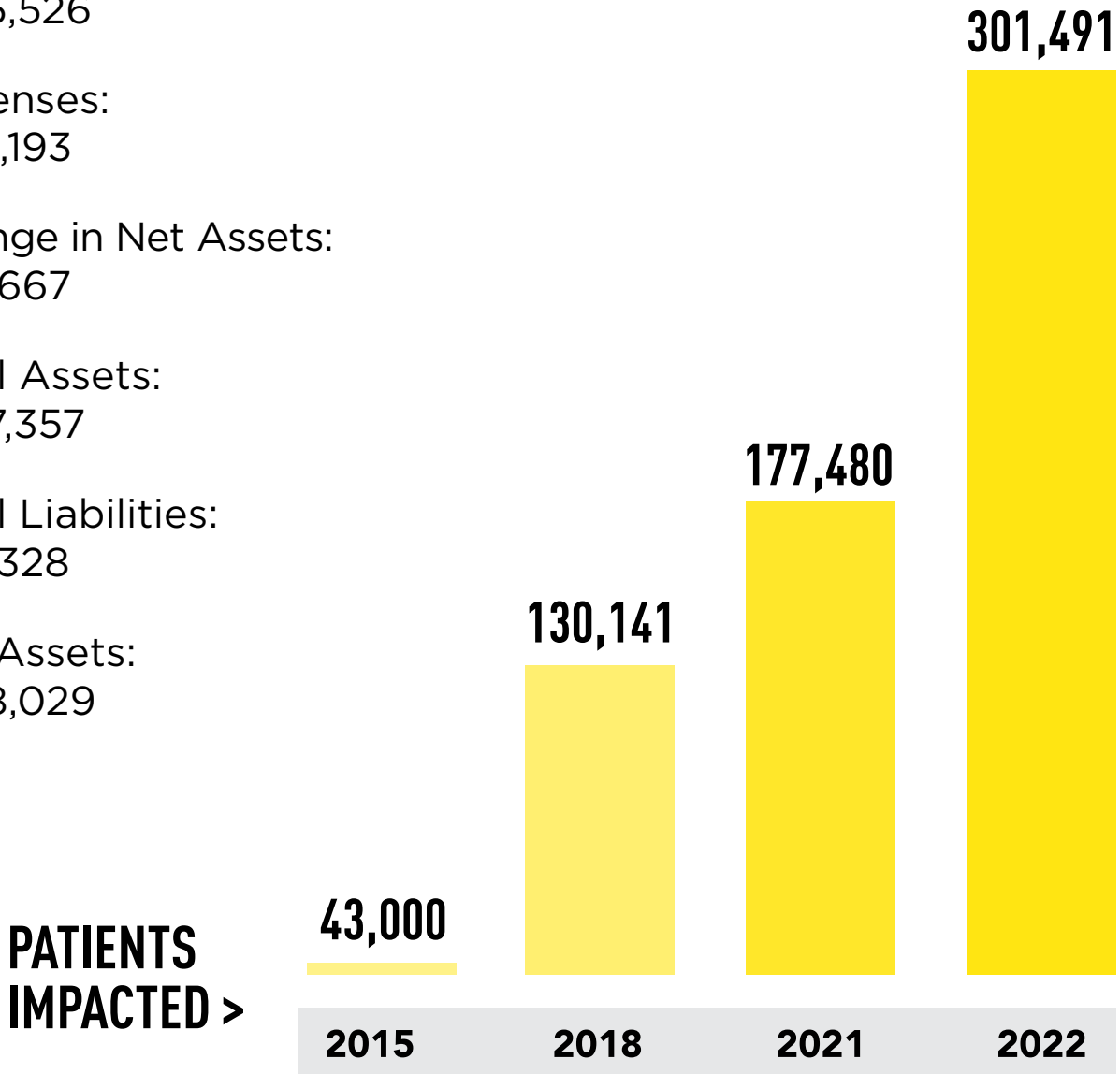

BELIEVE BIG PODCAST

PATIENTS IMPACTED

1 mil



MONTHLY WEBSITE TRAFFIC

3.8k



YOUTUBE SUBSCRIBERS

1,580



FACEBOOK FOLLOWERS

7.5k



INSTAGRAM FOLLOWERS

4,868



PODCAST DOWNLOADS

43.7k+



EMAIL SUBSCRIBERS

12.8k



**HOPE
HELP
HEALING**



HOST IVELISSE PAGE

Believe Big offers a weekly podcast developed to help you find answers about integrative cancer treatments and prevention. Join Ivelisse as she takes a deep dive into your healing with health experts, integrative oncology practitioners, best-selling authors, biblical faith leaders, and cancer thrivers from around the globe.

www.beliebig.org/podcast

CONVENTIONAL & COMPLEMENTARY

CHEMOTHERAPY

HORMONE THERAPY

IMMUNOTHERAPY

RADIATION

SURGERY

TARGETED THERAPY

STEM CELL

BONE MARROW TRANSPLANT

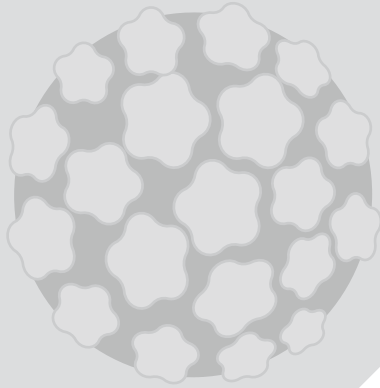

**BELIEVE BIG
BRIDGING
THE GAP**



ACUPUNCTURE

HERBAL MEDICINE

HOMEOPATHY

MISTLETOE THERAPY

OZONE THERAPY

HYPERTHERMIA

CHELATION

NUTRITION SUPPORT

PRAYER

MASSAGE

LIGHT THERAPIES

PEMF

ART & MUSIC THERAPY



CONVENTIONAL

COMPLEMENTARY

CLINICAL TRIAL UPDATE

The mistletoe clinical trial was a phase one trial conducted to test the safety and toxicity of a new drug. The study design included dose escalations to determine the maximum tolerated dose.

The drug was treated like any other drug that undergoes clinical trials, and the goal was to ensure that the drug was safe and well-tolerated in patients. The mistletoe trial enrolled 21 patients, who were selected from a screening process that included over a hundred individuals. The patients received the drug at increasing doses, and the maximum tolerated dose was found to be 600 milligrams IV three times a week. This dose was recommended for further testing in phase two trials. The trial also included a quality-of-life survey, which was added to gather pilot data and determine what should be done in the next phases of the trial. The survey showed that the drug improved the quality of life of the patients, which was an unexpected result for a phase one trial. The patients reported feeling better, despite their advanced cancer, which was a positive

outcome for the trial. In terms of efficacy, five of the 21 patients had stable disease, and three of the patients had tumor shrinkage. This is a promising result for a phase one trial, which is not designed to measure efficacy. Our next step is to raise the \$1 million dollars needed for phase 2 that will focus on how mistletoe affects the growth of cancer cells and quality of life.



MISTLETOE CLINICAL TRIAL TEAM

Clinical Trial Team Pictured (left to right)
Dr. Channing Paller, Dr. Peter Hinderberger, Dr. Luis Diaz.



"I Have Cancer, Now What?"

VIDEO SERIES

The problem that most cancer patients are experiencing.

Once diagnosed patients:

- Are immediately rushed on a conveyor belt of treatment with only three options chemo, radiation, and surgery.
- Don't realize that their care should be individualized and not standardized.
- Don't think they have time to investigate other options not knowing that it typically takes cancer seven to ten years to grow in the first place.
- Are so overwhelmed with just being diagnosed that they aren't sure of even what questions to ask or that there is a better way where they can complement treatments and have a great quality and quantity of life.
- Are trying to figure out how they are going to be able to sustain their family financially.
- Hear the word cancer, and they are instantly filled with fear as the only picture they see in their mind is of someone who is suffering and weak.

We created this video series as a solution to the overwhelm patients feel once diagnosed.

This video series will help walk patients and their families through an easy step-by-step process on what to do once diagnosed. There are five short lessons with downloadable resources attached to each one.

1. Overcoming The Shock
2. Build Your Treatment Team
3. Build Your Support Team
4. Tools for A Strong Mindset and Emotions
5. A Healthy Soul

Register today to watch the series by using the following link:

www.beliebig.org/patientportal

**This video series and all of Believe Big's resources and services are free to patients due to the generous donations of our supporters. If you would like to contribute and join our vision to see cancer patients and their families discover their pathway to healing, please donate by visiting www.BelieveBig.org/donate.

GIVING TESTIMONY



Pictured L-R: Pam Washkewicz, Tiffany Washkewicz, Bryan Washkewicz, Dawn Washkewicz and Don Washkewicz.

The Washkewicz Family Foundation

The Washkewicz Family Foundation has long believed in the miraculous design of the human body and the way God empowered us to heal. After a few chance meetings with patients undergoing mistletoe therapy, we became further interested in the Believe Big mission, as it aligns with this powerful belief.

The vision, hope and faith that the whole Believe Big team embodies additionally encouraged us to contribute to this noble cause, which holds the potential to impact millions of people. Not only has Believe Big introduced a non-toxic treatment to cancer patients looking for new options, but they have also encouraged the healing of our spirit and minds.

Truly, we are honored to be a small part of these efforts and we encourage everyone to support the future of cancer healing.



BELIEVE BIG INSTITUTE OF HEALTH



The Believe Big Institute of Health will be a culmination of searching worldwide for innovative oncology assessment and treatment. Though integrative oncology programs do exist in academic institutions around the country, Believe Big has seen through the years how they fall short of offering a truly integrative approach that can change cancer outcomes. We are in the beginning stages of creating an institute of health where health-minded individuals will come for a full evaluation to prevent a cancering process and cancer patients can find everything they need to heal in one place.

We are a warm and inviting Christian community that will welcome guests of all faiths, backgrounds, and gender identities. We are respectful of each person's beliefs, while at the same time, being true to who we are.

Wellness Innovation / Mind, Body & Soul

- Health minded individuals will be able to come for a wellness retreat, to gain valuable insight into their metabolic state, and go home with an effective plan to help them thrive
- Wellness cafe offering therapeutic cooking classes
- Luxury spa and non-toxic aesthetic medicine
- Prevention of disease and enhancement of longevity through biohacking with therapeutic nutrition, targeted movement and physical fitness, biofeedback, hot and cold conditioning, and light therapies
- Personalized wellness programs including genetic testing, clinical laboratory evaluation, acupuncture, chiropractic care, personal training, and more
- A conducive environment to quiet one's spirit, leave the demands of daily life, and be free to seek and deepen a spiritual connection with Christ

Patient Care

We exist to upgrade the "standard of care" for cancer by moving from the trial and error approach inherent in set protocols:

1. EVALUATE - Before undergoing any treatment, we assess patients' complete biomedical workup, epigenetic blueprint, personal and family history, and lifestyle influences that contributed to or are driving their disease process.



Right: A small portion of the proposed development plans.

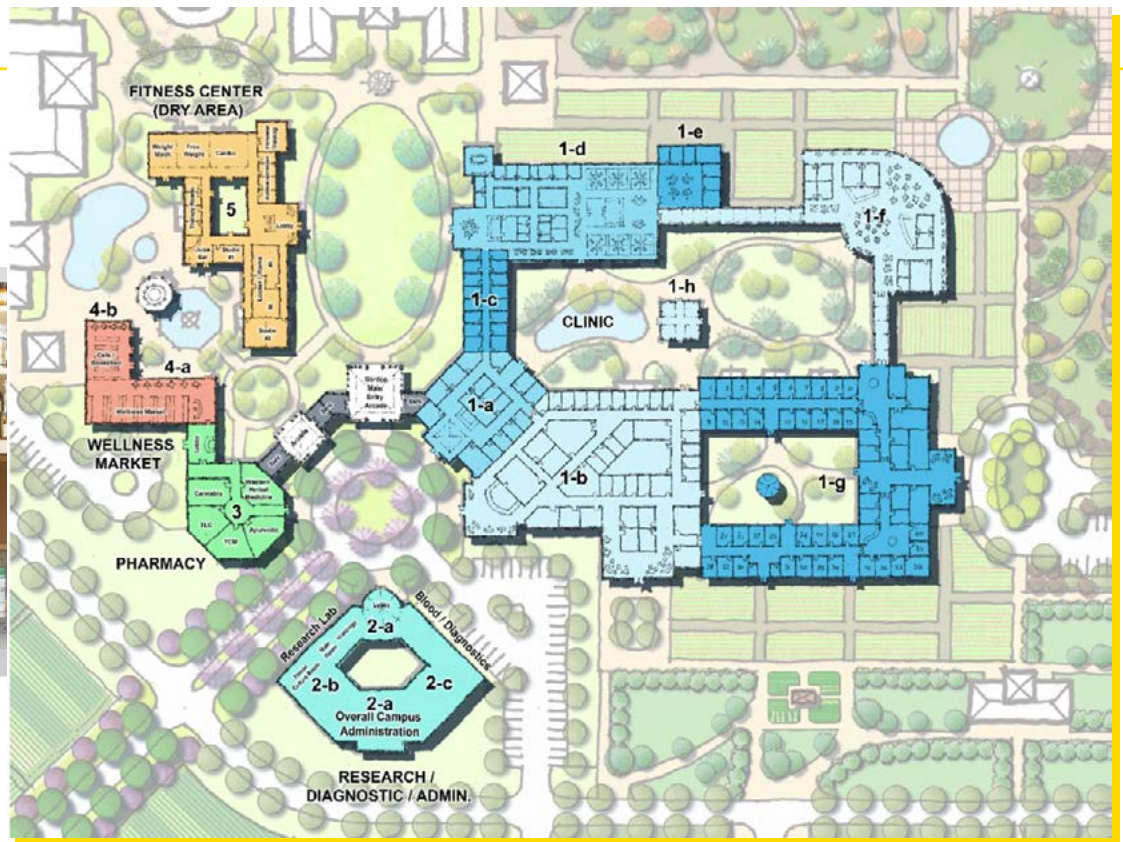

2. TRANSLATE - Our unique ability to translate this information can take the guesswork out of treatment and guide patients to use the correct medications and interventions at the right time throughout their treatment.

3. TREAT - Patients will have access to vetted and research-supported therapies along with re-envisioned standard of care in one place.

4. INFORM - The data and analytics from our research will provide scientific evidence to inform cancer treatment for practitioners and patients well beyond our walls.

Our Mission: To stop cancer from stopping you.

Our Vision: A world where cancer creates an opportunity and invitation to heal.

Currently The Believe Big Institute of Health is a virtual network of practitioners working together to deliver this approach to treatment and prevention. Visit Believe Big's growing list of practitioners to gain access to this care now while we bring the physical campus to life.

For more information and to join in this initiative, please visit:
www.bbinateofhealth.org

For general inquiries, contact Believe Big - 888-317-5850



STORIES OF HOPE



TERRI ZGORSKI

STAGE IV BREAST CANCER, STAGE I LUNG CANCER, AND STAGE I THROAT CANCER

My first contact with Believe Big was in 2014 when I was diagnosed with an aggressive stage 1 breast cancer. I was so scared, especially since I had lost both my parents and my sister to cancer. So, I felt compelled to not only do conventional treatment, but also to seek alternative treatment and make lifestyle changes.

Believe Big not only provided the information and resources I needed, including grant money, they offered me kindness and compassion. Thanks to the support of Believe Big and integrative treatment, along with surgery, chemo, and radiation, I was cancer free for almost 5 years!

Then, in early 2019, I had been suffering from a severe sore throat that was initially diagnosed as strep throat. After 2 rounds of antibiotics and no relief, I quickly scheduled a biopsy with an ENT doctor.

A few days later, after an oncology check-up and feeling happy that all was well, I got the news that stunned me... I had throat cancer. My doctor told me a portion of my throat needed to be removed. Now, I was petrified.

I called my husband before heading home. I held back the tears knowing I had to drive home, but as soon as I was in the arms of my husband, I cried my eyes out. I thought I had just heard some of the worst news of my life. Little did I know, that was only the tip of the iceberg.

After having a PET scan, CT scans, and biopsies, it was determined that I not only had small cell throat cancer, I also had a cancerous nodule in my right lung and metastatic breast cancer lesions in my liver. I now had stage 4 breast cancer, stage 1 lung cancer, and stage 1 throat cancer.

In the weeks to follow, I had surgeries to remove the tumors in my throat and lung and radiation to the cancerous lesions in my liver. Meanwhile, the lymph nodes in my neck became swollen and when biopsied, found to be stage 4 metastatic throat cancer. Therefore, besides the 12 rounds of chemo I was scheduled for, my treatment now included 7 weeks of daily head and neck radiation treatments. I felt overwhelmed and wondered if I was going to make it through all of this.

In the midst of this chaos, I reached out to Believe Big. Even when the odds seemed impossible to overcome, Believe Big gave me hope and support. They connected me with integrative mistletoe physicians. They again provided grant money which enabled me to receive therapies that helped me endure the rigorous treatment schedule and to enhance my healing from two stage 4 cancers and one stage 1 cancer. I have been healed for an amazing 4 years now!

I credit Believe Big for being an essential part of my recovery. And as important as Believe Big's information, knowledge, and grants were to my healing, what I appreciate most about Believe Big is their kindness and compassion towards me. They were there for me every step of the way, praying with me and for me, offering comfort, and cheering me on when I was terrified.

Yes, they are an incredible resource for integrative anti-cancer therapies and offer practical steps to take toward regaining health, but they also extended themselves and offered me true hope, which was vital and life-affirming. Believe Big inspired and motivated me to be unstoppable! Their great work is possible because of your contributions and support! So, thank you so much for helping me, and please continue to enable Believe Big to provide this same hope and inspiration to other cancer patients.



My name is Daniel Wellington. In 2019 I had a surprise finding of a stage IV sarcoma. I came to find out that it started in my hip and then metastasized to my lungs. After traveling around the country to multiple sarcoma centers, I learned that my cancer was very rare (100 cases a year) and has no effective conventional treatment. Finding out I had cancer was hard as many in this room know, but hearing that there were no answers for me, was a feeling I can't quite put to words. Given the tough prognosis, I felt alone and directionless. There was a lot to be digested, but the deep dive I did into reading books like Radical Remission and Starve Cancer resulted in a material shift from hopelessness to empowerment and tangible steps. I continue to be fascinated by the immense field of non-conventional treatments and learned about mistletoe therapy.

Coincidentally, a friend of my wife brought up Mistletoe Therapy and the great work being done at Believe Big. We made the connection and before I knew it, Believe Big gave me great information about next steps, introduced me to my integrative oncologist, and gave me a grant to offset that visit and my first mistletoe shots. I was very impressed by Believe Big's genuine concern and willingness to be there for me. While my self-healing journey did not start with Believe Big, I quickly came to realize just how valuable this organization is to cancer patients and their support teams. When I think of the daunting task of finding the right contacts, understanding the complexities of nutrition, the impact of toxins found in everything, the immense value of mindfulness, the introduction of supplements, various unconventional treatments, and the anxiety that came with trying to understand all of that... and then trying to put it together into an action plan...the real world practical need for Believe Big becomes obvious. It can be an almost impossible task to organically build your own treatment plan, but thankfully, Believe Big has done much of the work for us.

The doctors said I would be incapacitated at the end of four years. That will be one month from now. I didn't ask what exactly "incapacitated" meant in this context because I didn't want to know, but I'm pretty sure that me standing here today means that I'm ahead of my prognosis. It's still important to me that I live a long life, but I am thrilled to have arrived at a place where laughing often and living well with my beautiful wife and five children are a greater priority than just surviving. Is my cancer gone? No. Am I healing? Yes, absolutely! ... in ways that I could never have imagined.

Almost half the people you know at some point will need Believe Big's services in the future. What a comfort to know that they will be there for those we love. And, by giving generously we can be there to help Believe Big continue this vital work.



DANIEL WELLINGTON, STAGE IV SARCOMA



2022 HIGHLIGHTS

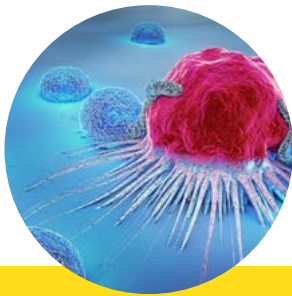

Believe Big Presented at the International Cancer Research Conference

Ivelisse was asked to speak on the phase 1 mistletoe clinical trial in collaboration with The Johns Hopkins University School of Medicine. One of the conference's goals was to share ideas with peers from around the world related to cancer research and oncology.



We Held Our First Integrative Health Fair

In August, Believe Big hosted our first Integrative Health Fair. Patients and supporters came to learn about the wide range of complementary practices that promote wellness and vitality. We featured exhibitors offering natural products, wellness services, and organic sustainable food.



Phase 1 of The Mistletoe Clinical Trial Completed

Now that the maximum tolerated dose has been determined and its safety verified, it is possible to begin Phase II clinical trials, pending additional funding. Work has already begun to raise the funds needed for Phase II. This is an exciting development in the world of cancer treatment, the more tools available in the medical arsenal, the more options the patient has to heal their cancer.



Believe Big Podcast

We launched our weekly podcast in April 2022 and it has provided us a new avenue to help individuals find answers about integrative cancer treatments and prevention. Our thirty minute podcasts has featured health experts, integrative practitioners, biblical faith leaders, and cancer thrivers from around the globe.

FUNDRAISING EVENTS



VIRTUAL SPRING FUNDRAISER

We held our 11th Annual Fundraising Event virtually with the theme "Soar to New Heights." Our goal was to change the way cancer is thought of and treated. It was a wonderful evening filled with inspiring stories from cancer patients who have benefited from our work, updates on our latest projects including a clinical trial with Johns Hopkins University School of Medicine, and some much-needed laughter with guest comedian Jeff Allen. The event ended on a hopeful note, with a message that cancer patients and their families are like eagles who can use the storm to fly even higher. We are so grateful to our partners and supporters who have helped us make a real impact in the lives of those facing cancer.



Launched The Video Series, "I Have Cancer, Now What?"
 We created this educational video series as a solution to the overwhelm patients feel once diagnosed. The videos walk patients and their families through an easy step-by-step process on what to do once they receive their diagnosis. There are five short lessons with downloadable resources attached to each video.



Corporate Mug Paintings
 We held several corporate mug events with local businesses including Kelly Benefits, T.RowePrice, Mary Kraft HR and Fuchs to name a few. This is a terrific way to team build and connect with your staff while also supporting cancer patients in your community!



We MOVED to a New Office Location
 After 8 years we packed up and moved into our new office space in Hunt Valley. The new office is situated in a more accessible location, allowing us to better serve our local area. The move is part of our ongoing efforts to improve and grow our outreach programs and lower our operating costs. We remain committed to the mission of providing hope, help and healing to those affected by cancer.



Children's Outreach
 Summer is a busy time for our mug program! We had the fantastic opportunity to join alongside some camps held for children and teenagers battling cancer such as Horizons Day Camp and Cool Kids, as well as with John's Hopkins Pediatric Oncology. Our program allows these campers/patients to not only paint a Believe mug for others, but also pick out a Believe mug for themselves.



END OF YEAR FUNDRAISER

At the close of every year we hold an end of the year fundraiser online. We celebrated milestones and shared a variety of patient stories. We encouraged supporters to become a "Hope Giver" by donating and supporting cancer patients with their monthly donations. At Believe Big we imagine a future where cancer is no longer a death sentence and patients can easily find the treatments they need. For Ivelisse, breaking the cycle of cancer in her family was a personal victory. And because of that, hundreds of others have too. Together, we can continue to make a difference in the lives of cancer patients and their families.

PATIENT THANK YOU NOTES

I wanted to thank you from the bottom of my heart for the scholarship Believe Big has given me. It couldn't have come at a better time. My husband has been looking for a higher paying job to afford my wholistic care. We have to pay out of pocket for my supplements, mistletoe, helleborus, tonics and IV vitamin C. This scholarship helps sooo much! We've been praying that God would provide money so I can continue with my wholistic treatment. He has answered this prayer. Thank you and please please can you tell the Believe Big team how thankful we are.

Thank you!
Rachael

Thank you so much for the support you have given to my family and I. We are forever grateful and hope to increase our support as our financials improve, as well as my health. You are all living Angels!
Howard

Thank you for my beautiful mug and book. I received them yesterday right on the heels of a three day round of chemo; so perfect timing. I salute you and all involved on a very encouraging and empowering support group. Thanks for having me!

Sincerely,
Janice

I received this beautiful "Believe" mug and book today. It couldn't have arrived on a more perfect day. I had a PET scan and 2 CT scans to see where else the cancer may have metastasized besides the breast, lymph nodes and chest tissue. I'm full of radiation and wondering where this will take me next. I'm taking one step on the moment, doing the best with what I've got today. And then this surprise package shows up and speaks God's word through you in just the perfect time. I thank you so very much not only for these inspirational gifts but your willingness to speak God's spiritual language and hold the light of the heart so I can raise my soul in God's bliss no matter how dark it is around me. Thank you from the bottom of my heart!

Love,
Aviva

WE ARE PRAYING FOR YOU

You have chosen me and have not rejected me. So I will not fear for you are with me. I will not be dismayed, for you are my God. You will strengthen me and help me; you will uphold me with your righteous right hand....For you are the Lord, my God, who takes hold of my right hand and says

"Do not be afraid; I will help you." - Isaiah 41:9-13

THANK YOU TO OUR 2022 ANNUAL FAMILY & CORPORATE PARTERS



GARY L. ZIPPER CHARITABLE GIVING FUND

BRYAN & HEIDI KELLY



Kelly Benefits

GEORGE & LINDA FRAZIER

THE HONORABLE & MRS. FRANCIS X. KELLY

THE GEATON & JOANN DECESARIS FAMILY FOUNDATION, INC.

ELIZABETH & DANIEL O'CONNOR FAMILY FOUNDATION

JOHN & JENNI GARDNER

Old Westminster Winery
Donald & Lori Falk
Ivelisse & Jimmy Page
Mark & Jennifer Snyder
Dr. Peter Hinderberger & Bonnie Eisenbise
Mike & Megan Shimkaveg
Francis & Autee Smyth
Mark & Aimee Fulchino
Environmental Health Trust
Morgenstern-Davis Family Foundation
Chris & Christine Ripley
James & Jane Webster
Peter & Anna Sullivan
The Grove Family Fund
Donald H. Kirk, Jr.
Windsor Electric
Edward & Jennifer St. John
Gary & Robin Romig
LifePoint Church
Don & Dottie Semesky
Forsyth Consulting
Heidi Ackerman-Jordan
Michael & Dawn Zgorski
Bill Kldds Toyota & Volvo
Jacob Gabriszeski
Jon & Jacke Guidera
Jessie Dixon
Brian & Lisa Rogers
Maura & Todd Binder
Rocco & Karen Pangallo
Paul & Kathi Anglin
Tim & Christine Barger
John & Tee Kelly
Buddy & Kathy Oliver
Laura Benson
Brilliant Christmas Lights
Dr, Peter Hinderberger
William & Sarah Griffith
KGordon Properties, LLC

In Loving Memory of: Mervin L. Jordan BY: Heidi Ackerman-Jordan and Family
In Loving Memory of: Nathan Ackerman , Lillian M. Ackerman, and Nathalie Ackerman BY: The Nathan Ackerman Memorial Fund of Temple Emanuel of Great Neck, New York
Dr. Melanie Gisler
Mr. & Mrs. Dale A. Waters, Jr.
Scot & Wanda Lynn
The Provost Family
James & Jane Webster
Matt Hoidra
Laura Blumberg
Bill & Sarah Griffith
Chris & Holly Battaglia
Tina Hanna-Frederick
Steven & Tina Gibson
Chris & Patti Mutascio
Kevin & Jill Merriman
Pete & Vicki Dixon
John & Kimarie Page
The Helen J. Serini Foundation
Ronald & Julie Warehime
Paul & Amy Pfister
Carolyn Machnicki
Luis & Christine Diaz
Dana Conrad
Dan & Dawn Britton
Frank & Gayle Kelly, III
Bill & Louise Hahn
Theresa Leatherbury
Adam & Julie Snavely
Don & Barb Caple
Dave & Dawn Swann
Greg & Roberta Campanaro
Jennifer Everhart
Jon & Courtney Bisset
Christine Kelly
Stephen & Janet Green

Dave & Teresa Chaput
Martin Ryan
Andy & Alli Mulder
Ian Siemer
John Lombardozi
Lynne Brick
John Park M.D.
Mark & Lora Batterson
The Linebarger Family
David & Melissa Kelly
Mark & Jen Snyder
Baird Foundation
Joseph & Amy Fuggi
Matt & Debbie Stover
John & Cricket Barrazotto
Asheley & Ean Siemer
Janet Mortvedt
Chris & Maureen Bee
Jim & Teri Newland
Thomas & Jennifer Silcott
Martin Ryan
Hollenshades Auto Service
Mary Mullan
Jamie Erlemeier
Chris & Maureen Bee
Byce Family Giving Account
Judi & Steven B. Fader Family Foundation
Craig & Kelly Horner
Jason & Megan Wiles
Enno & Angela Jurisson
Alison Mulder
Joanne Giza
Bonnie Latshaw
Karen Iglehart Bounds
The Paszkiewicz Family
Robert & Kellie Caddick
Jeff & Candace Marshall
David & Suzanne Gaudreau
Lucinda Kalinski
Caviar and Cupcakes

Cathy Apicello Schneithorst, Senior Sales Director, Mary Kay Inc.
Ryan & Ruth Truman
Matthew & Loren Blake
Michael & Paula Schubert
Brian Grimm
Regina Franki
James & Abby Dixson
Scott & Maribeth Livingston
Robin Corey-Elliott
Tim & Jacqueline Barnaba
David & Krisin Campaigne
Clifford & Linda Ann Johnson
Anthony & Valerie Cusato
James & Melody Gesell
Jon & Karen Dubs
Elizabeth Neave
Stephen and Caroline Kelly
Hub Real Estate
Harry & Janeen Armstrong
Tina Powers
Steve & Lisa Eline
Bindle Coffee
Bill & Barbara Menges
Kristi Wilson
Gabiella Fishpaw
Bennett & Sue Gaeger
Catherine Castro
Greg & Kelly Paszkiewicz
Lou & Suzanne Santoni
Bonnie Latshaw
David Wood & Judith Mann
Dan & Jody Evans
Scott Haulik
IntelyCare- Nicole Pitts
Willie & Jeff Barrett in memory of Mark H. Lieberman
Catherine Castro
Dave & Patty Buddemeyer
Ava Roberts
AJ Noll

Thank You

Believe Big could not thrive and implement our programs without our many supporters and our incredible staff who have moved mountains in the lives of our patients. Your prayers, time and financial support make it possible for us to invest in each patient. We thank you!

Kristen

Jenni

Jackie

Kelby

Danielle

Jenn

Patty

Jelisse

Stacy

Antonia

*Have I not commanded you? Be strong and courageous.
Do not be afraid; do not be discouraged, for the LORD
your God will be with you wherever you go.*

- Joshua 1:9